

Patient report

Bio-Rad DATE: 02/08/2019
D-10 TIME: 10:12 AM
S/N: #DJ4I016123 Software version: 4.20-2
Sample ID: 10406090
Injection date 02/08/2019 09:51 AM
Injection #: 7 Method: HbA1c
Rack #: --- Rack position: 7

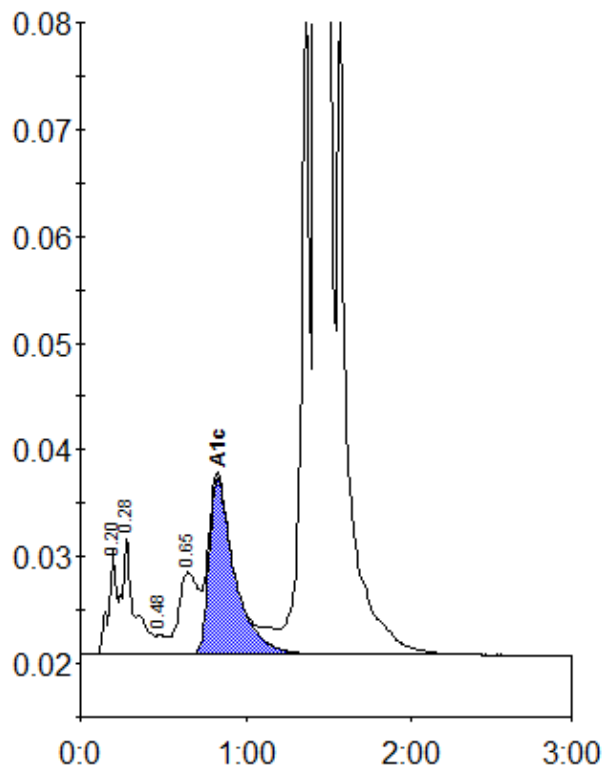

Peak table - ID: 10406090

Peak	R.time	Height	Area	Area %
A1a	0.20	9852	32655	0.8
A1b	0.28	11067	58922	1.5
F	0.48	1835	7860	0.2
LA1c/CHb-1	0.65	7703	63451	1.6
A1c	0.83	16575	178472	6.0
P3	1.36	61486	218600	5.4
A0	1.43	1082943	3492021	86.2
Total Area:		4051981		

Concentration:	%
A1c	6.0